

"G" HEIGHT	
I.	48" 12"
D.	60" 13"
	72" 14"
	96" 18"
	120" 18"

"H" OPENING		
24"Ø	30"Ø	36"Ø

CUSTOM OPENINGS ARE ALSO AVAILABLE FOR FLAT TOP LIDS

- 48"Ø = 4'Ø
- 60"Ø = 5'Ø
- 72"Ø = 6'Ø
- 96"Ø = 8'Ø
- 120"Ø = 10'Ø

I.D.=INSIDE DIAMETER



NOTE: GRADE SHIMS ARE AVAILABLE IN 2", 3", 4" & 6" HEIGHTS

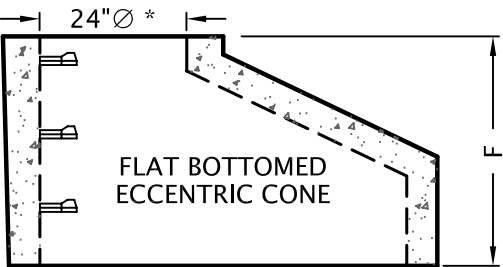

"F" HEIGHT								
I.		12	24	30	32	36	42	48
D.	48"Ø		X	X	X	X	X	X
	60"Ø		X	X		X	X	X

"E" HEIGHT								
I.		12	24	30	32	36	42	48
D.	48"Ø		X	X	X	X	X	X
	60"Ø		X	X		X	X	X
	72"Ø					X		

NOTE: ALL MANHOLE MATERIAL MEETS ASTM C-478 STANDARDS.

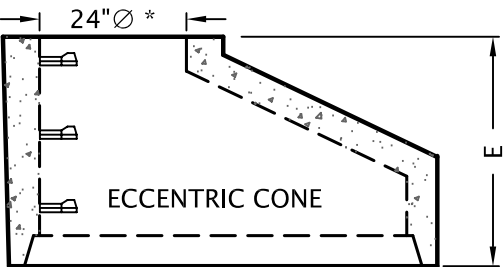

*NOTE: ECCENTRIC CONES AVAILABLE WITH 24"Ø OPENING ONLY (30"Ø OPENING AVAILABLE FOR 60"Øx36" MH's)

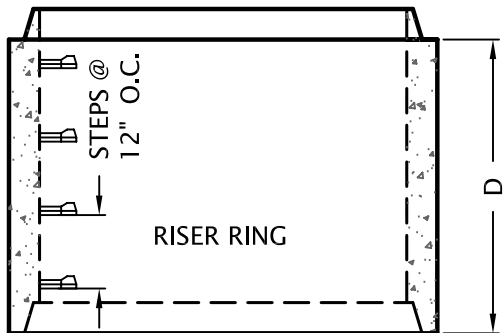

"D" HEIGHT									
I.		12	24	36	48	60	72	84	96
D.	48"Ø	X	X	X	X	X			
	60"Ø	X	X	X	X	X			
	72"Ø	X	X	X	X	X			
	96"Ø	X	X	X	X	X			
	120"Ø				X	X	X	X	X

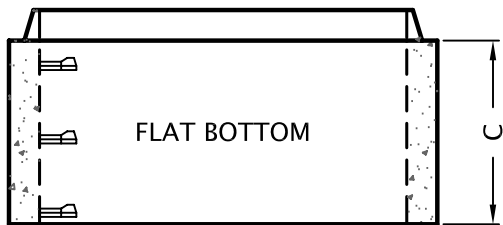

"C" HEIGHT													
I.		12	16	18	24	30	36	42	48	60	72	84	96
D.	48"Ø	X	X		X	X	X	X	X	X			
	60"Ø	X		X	X	X	X	X	X	X			
	72"Ø	X		X	X	X	X	X	X	X			
	96"Ø	X		X	X	X	X	X	X	X			
	120"Ø								X	X	X	X	X

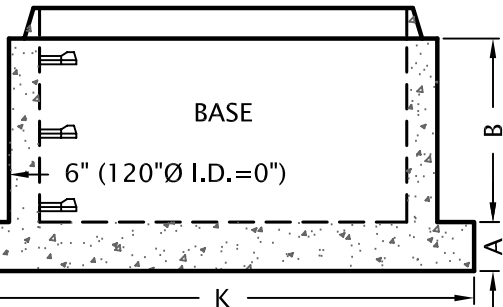

"B" HEIGHT														
I.		18	24	30	36	42	48	49	54	60	61	72	84	96
D.	48"Ø	X	X	X	X	X	X		X	X				
	60"Ø		X	X	X	X	X		X	X				
	72"Ø		X	X	X	X	X		X	X				
	96"Ø							X			X			
	120"Ø						X			X		X	X	X

"A" HEIGHT	
I.	48"Ø 6"
D.	60"Ø 8"
	72"Ø 8"
	96"Ø 8"
	120"Ø 14"

"J" THICKNESS					
I.D.	48"Ø	60"Ø	72"Ø	96"Ø	120"Ø
	5"	6"	7"	9"	11"

"K" DIAMETER					
I.D.	48"Ø	60"Ø	72"Ø	96"Ø	120"Ø
	70"	84"	98"	126"	142"

08/31/07

COLORADO PRECAST CONCRETE, Inc.
 1820 E. HIGHWAY 402, LOVELAND, CO 80537
 (970) 669-0535 FAX (970) 669-0674
 www.coloprecast.com



ITEM NAME:

MANHOLE COMPONENTS

OTHER CONFIGURATIONS AVAILABLE